

BRUSHY CREEK BAPTIST CHURCH PAVILION



GENERAL NOTES:

- GENERAL:
1. THESE PLANS CONFORM TO THE 2019 IRC, HOWEVER MODIFICATIONS MAY BE NECESSARY TO COMPLY WITH STATE AND LOCAL CODES.
 2. CONTRACTOR SHALL VERIFY ALL DIMENSIONS AND SHALL COMPLY WITH THE CONTENTS OF THE SPECIFICATIONS FOR THE HOUSE.
 3. ALL FASTENERS USED ON THE EXTERIOR SHALL BE RATED FOR EXTERIOR USE.
 4. ALL MATERIALS SHALL BE INSTALLED PER MANUFACTURES SPECIFICATIONS.

- FRAMING:
1. ALL EXTERIOR WALLS AND WALLS THAT CONTAIN 3" PLUMBING OR POCKET DOORS SHALL BE 2X6 CONSTRUCTION.
 2. ALL FRAMING MEMBERS SHALL BE SPACED 16" O.C. PER SPECIFICATIONS.
 3. ALL CORNERS SHALL BE FRAMED TO ALLOW THE INSULATION BEHIND THE CORNERS (CALIFORNIA CORNERS).
 4. ALL MAIN LY EXTERIOR WINDOWS AND DOORS SHALL BE 8' HEADER HT UNLESS SHOWN.
 5. ALL FRAMING MATERIAL SHALL BE #2 SPF.

- FOOTING:
1. ALL FOOTING SHALL BE CARRIED DOWN A MINIMUM OF 10" BELOW FROST LINE.
 2. ALL FOORING FOR 10' WALLS SHALL BE 24"X12" WITH TWO #4 REBAR CONTINOUS.
 3. ALL CONCRETE USED IN FOOTING SHALL BE 3500 PSL.
 4. ALL PEIR FOOTING FOR PEIRS UNDER 6' SHALL BE 16"X16"X12" DEEP, AND ALL PEIR FOOTING BETWEEN 6-9' SHALL BE 24"X24"X12" DEEP.

BRUSHY CREEK BAPTIST
CHURCH PAVILION

ISSUE
10/15/2024

PROJECT NO.
BCBC.PAV.

DRAWN BY
TRANSCEND CUSTOM
DESIGNS,LLC.
864-979-2018

SITE PLAN
SCALE: 1" = 30'



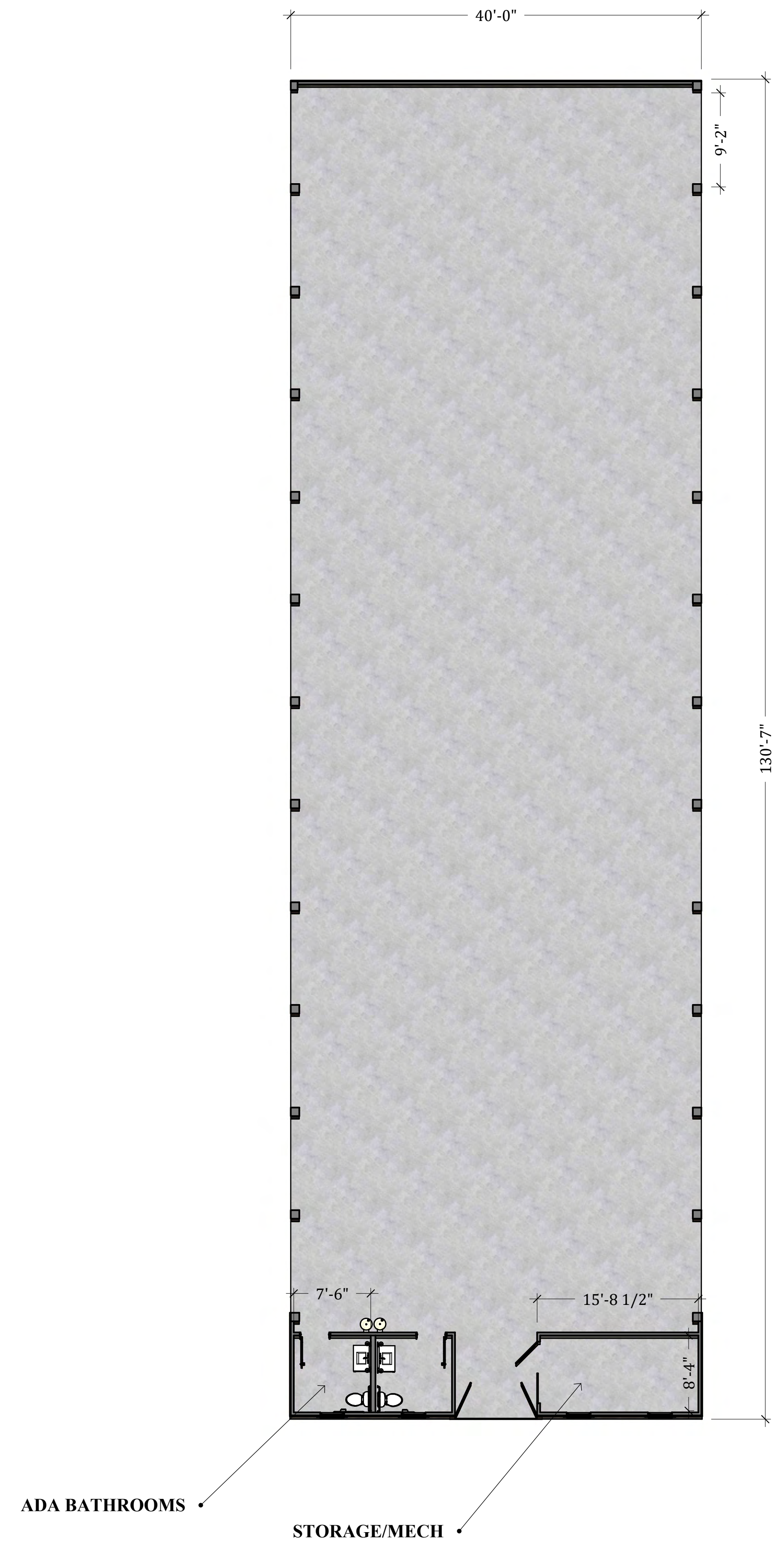

A-1
01

FLOORPLAN
SCALE: 1/8" = 1'



A-4
01

FRONT ELEV.
SCALE: 1/4" = 1'

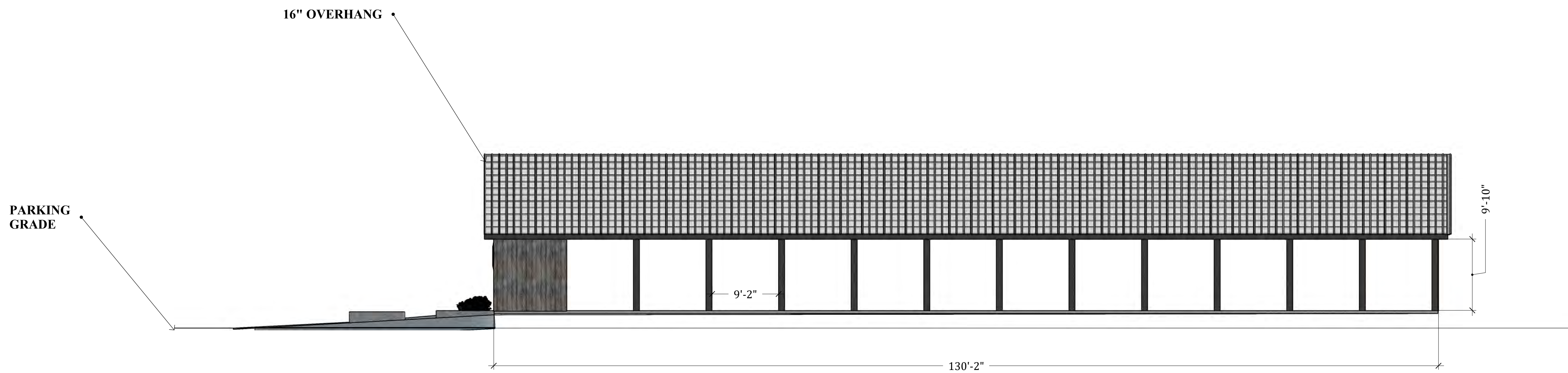

A-5
01

RIGHT ELEV.
SCALE: 1/4" = 1'